SHEET NO. 17-054

ZONING ORDINANCE
CITY OF ATLANTA, GEORGIA
OFFICIAL ZONING MAP

SHEET 83 OF 129 SHEETS

ORDINANCE Z-78-5

LAND LOTS _____

_____ DISTRICT

_____ COUNTY

CERTIFICATION

THIS SHEET 83 OF 129 SHEETS, IS HEREBY CERTIFIED AS INCLUDED IN THE OFFICIAL ZONING MAPS, ON FILE IN THE DEPARTMENT OF PLANNING AND COMMUNITY DEVELOPMENT, BUREAU OF PLANNING, AND FORMING A PART OF THE CITY OF ATLANTA ZONING ORDINANCE ADOPTED BY CITY COUNCIL ON DECEMBER 15, 1980 AND APPROVED BY THE MAYOR ON DECEMBER 19, 1980, AS AMENDED

DIRECTOR, BUREAU OF PLANNING
CITY OF ATLANTA, GEORGIA — DATE

MUNICIPAL CLERK, CMC
CITY OF ATLANTA, GA — DATE

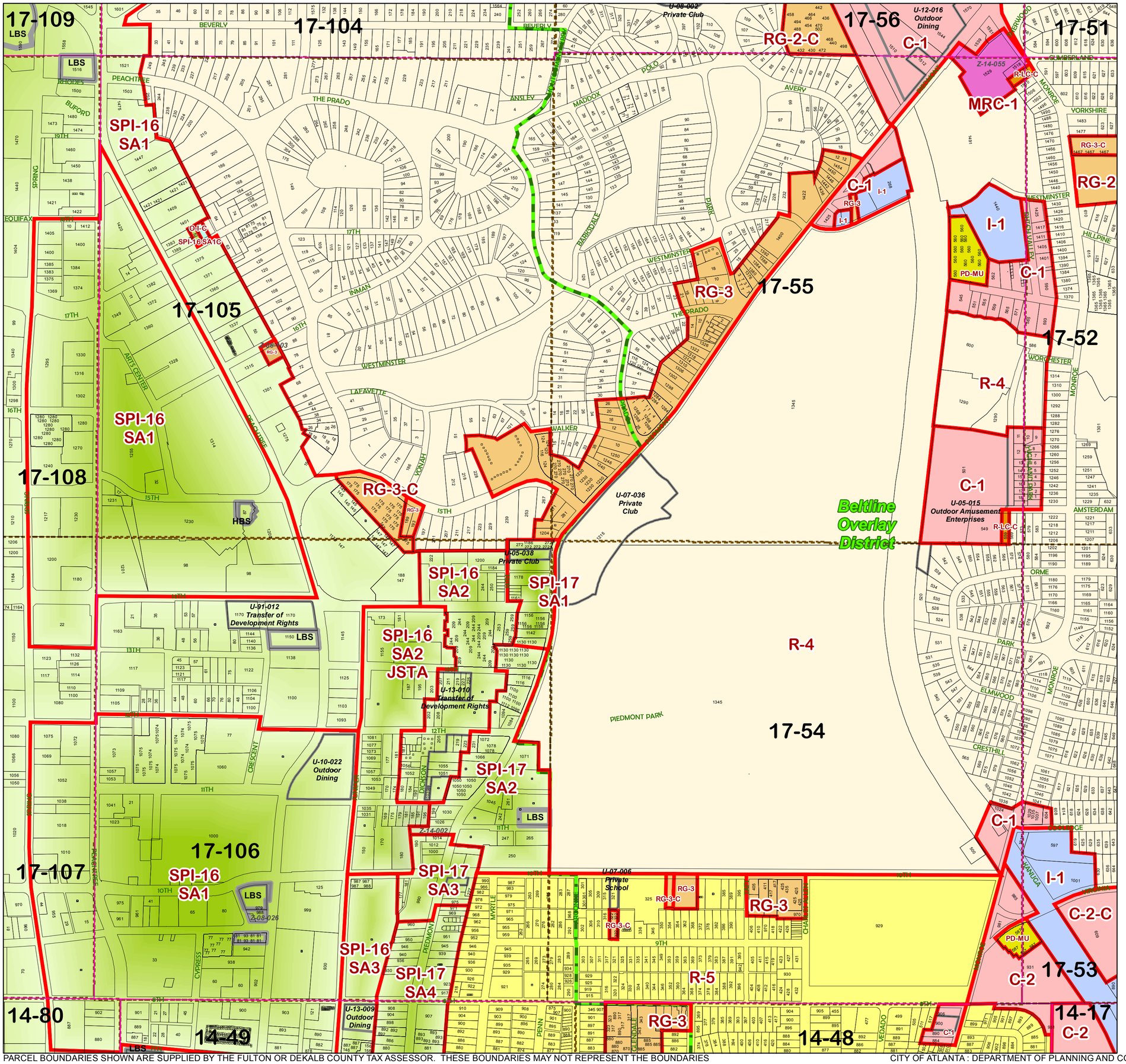

Legend

- Tax Parcels
- Zoning District Outline
- Human Service Facilities
- Special Use Permits
- LBS/HBS

OVERLAY DISTRICTS

- Beltline
- SPI-19
- All Others

Base Zoning

- SPI - Special Public Interest
- Industrial
- Historic & Cultural
- Live-Work
- QOL Multi-Family
- QOL Mixed Use
- Commercial
- Neighborhood Commercial
- Residential - Single Family
- Office Institutional
- Planned Development
- Residential - Duplex
- Residential - Multi-Family
- Residential - Limited Commercial

This document was compiled on December 02, 2015

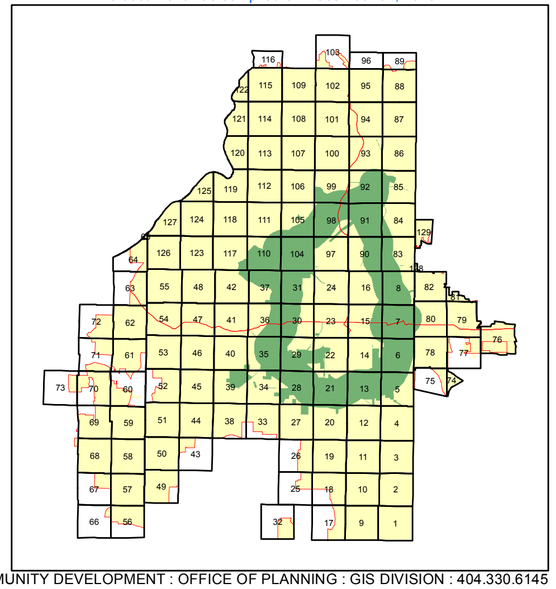

PARCEL BOUNDARIES SHOWN ARE SUPPLIED BY THE FULTON OR DEKALB COUNTY TAX ASSESSOR. THESE BOUNDARIES MAY NOT REPRESENT THE BOUNDARIES RECOGNIZED BY THE CITY OF ATLANTA FOR THE PURPOSES OF ISSUING BUILDING PERMITS.

CITY OF ATLANTA : DEPARTMENT OF PLANNING AND COMMUNITY DEVELOPMENT : OFFICE OF PLANNING : GIS DIVISION : 404.330.6145
1 INCH = 400 FEET