City of Atlanta
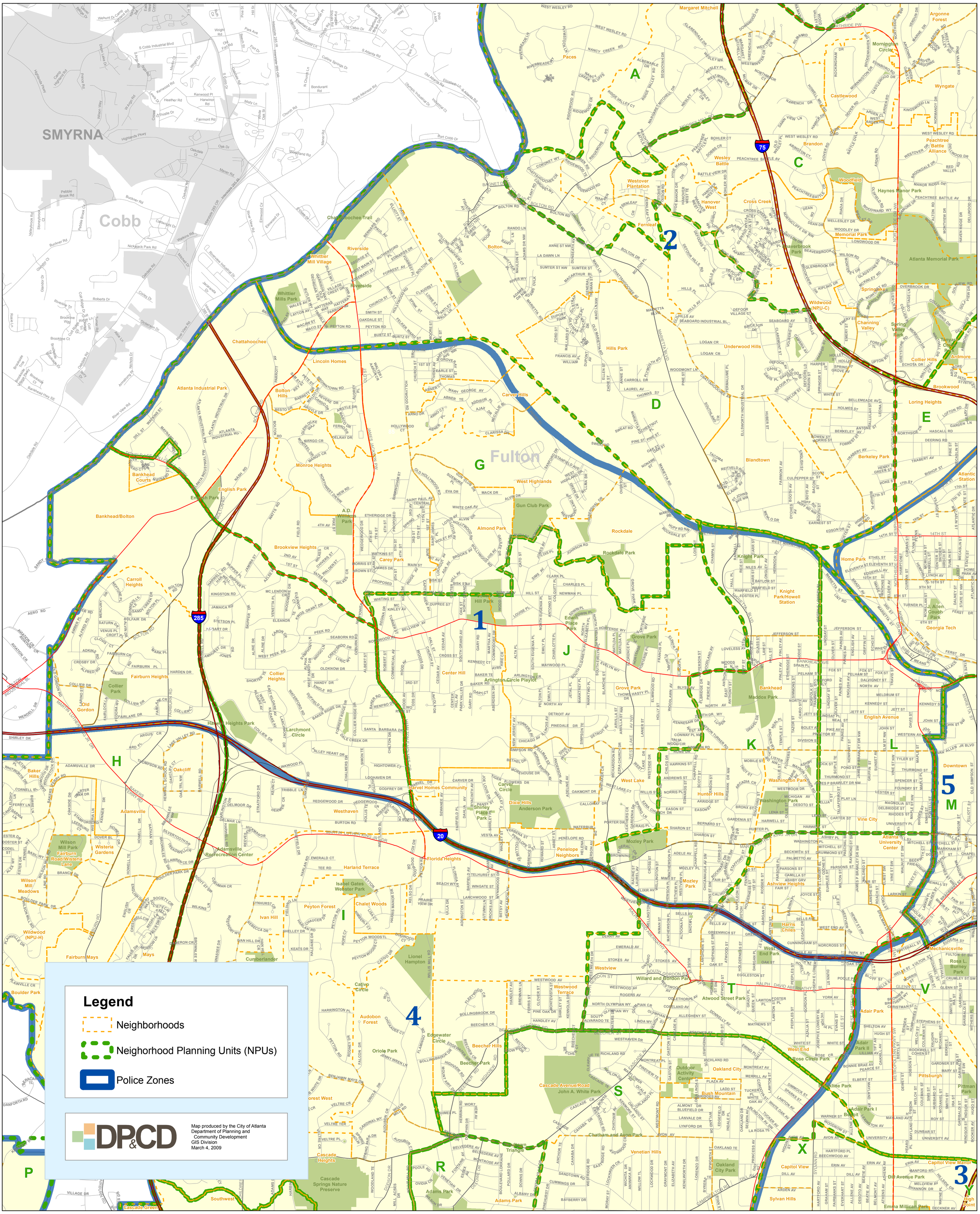
Police Zone 1